

Inamorata Tango

by Lev ZEMLINSKI (S.A.C.E.M.)

Violin

1

$\text{♩} = 123$

pizz.

arco

1

mf

2

pizz.

1

1

2

mf

1

1

1

3

4

1

8

1

1

5

pizz.

1

arco

mf

6

7

8

pizz.

1

mf

Violino

Inamorata Tango Parts

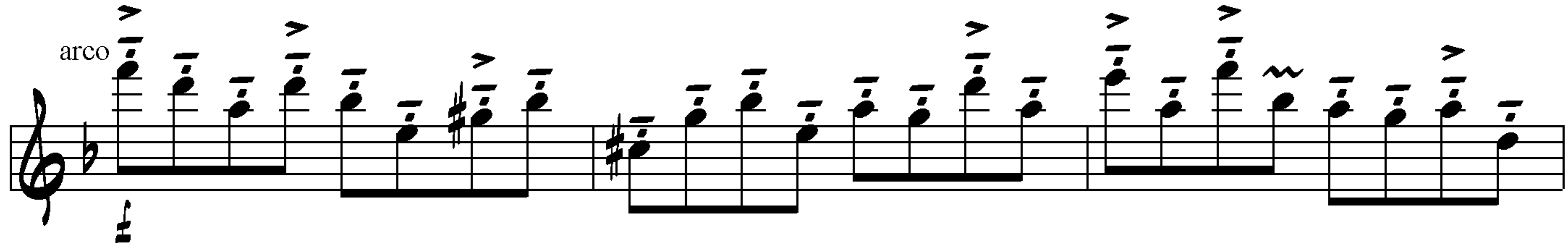
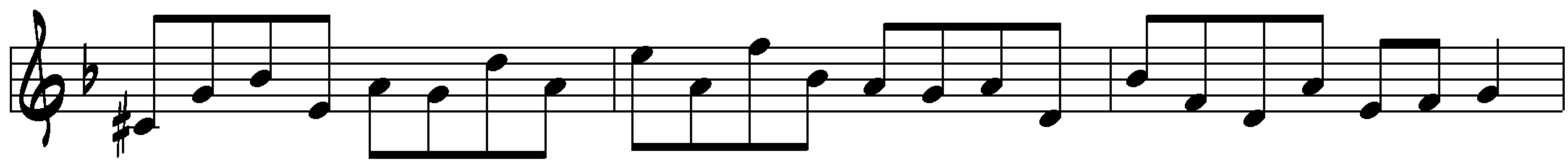
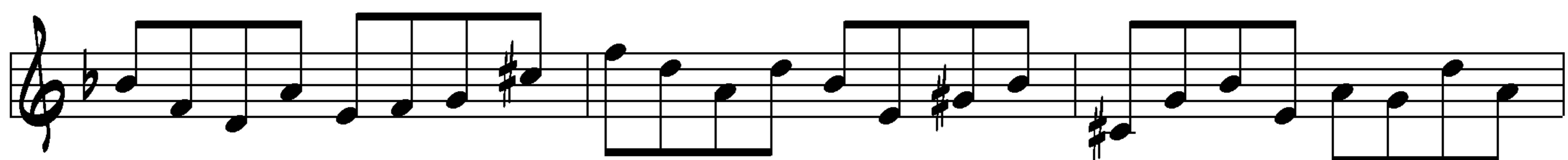
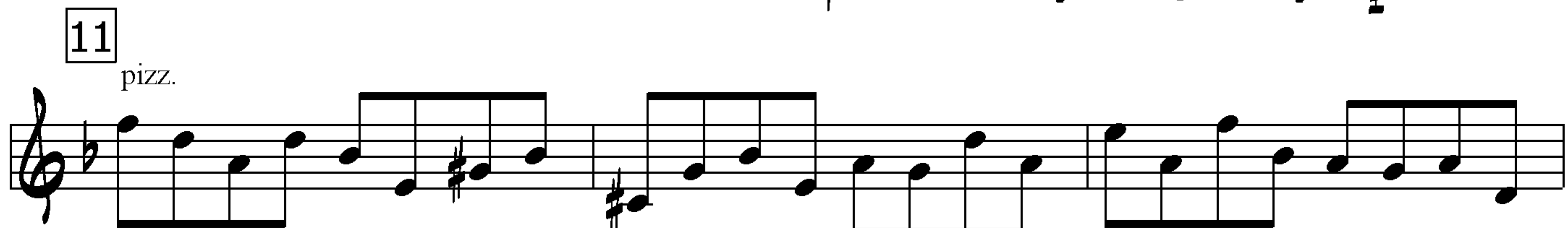

13

espr.

14

15

16

pizz.

17

pizz.

arco

Inamorata Tango

by Lev ZEMLINSKI (S.A.C.E.M.)

Alto Sax

1 ♩ = 123

4

mp

Solo espr.

1

2

mf

3

3

3

3

3

3

3

4

3

3

B^b-9 / E^b D^bm D^b7_{m-5} C Em / F[#]

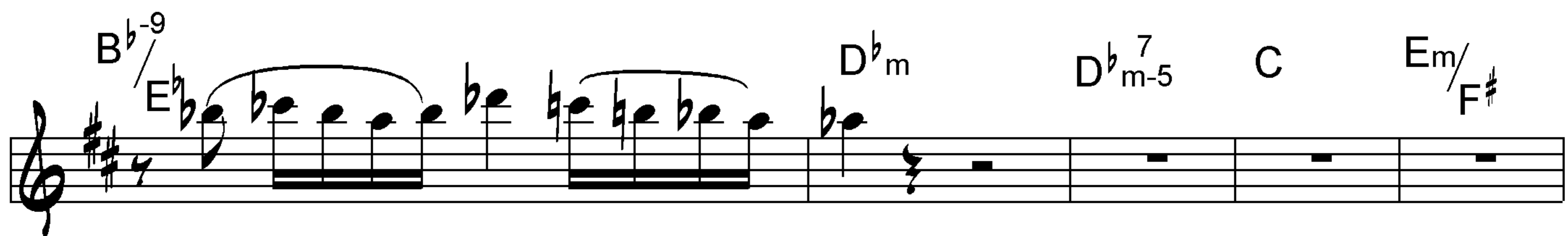

14

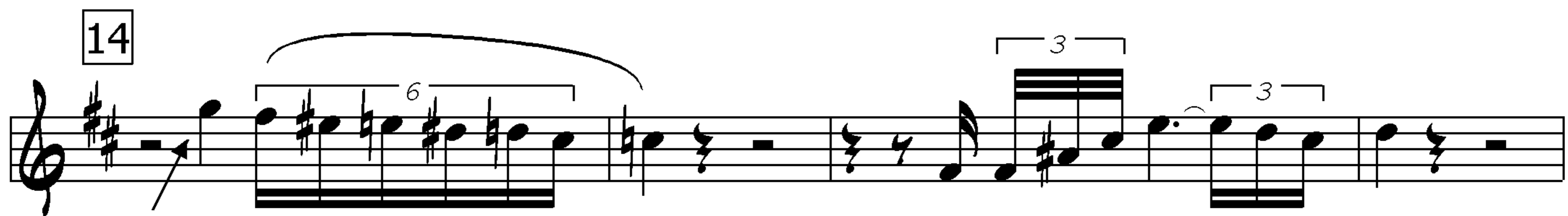

15

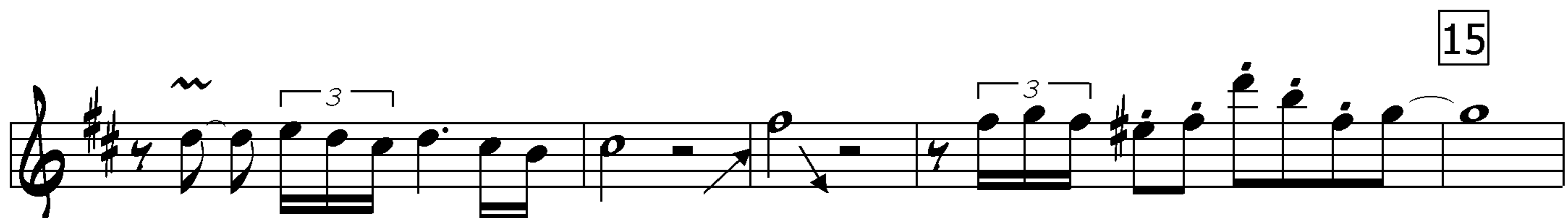

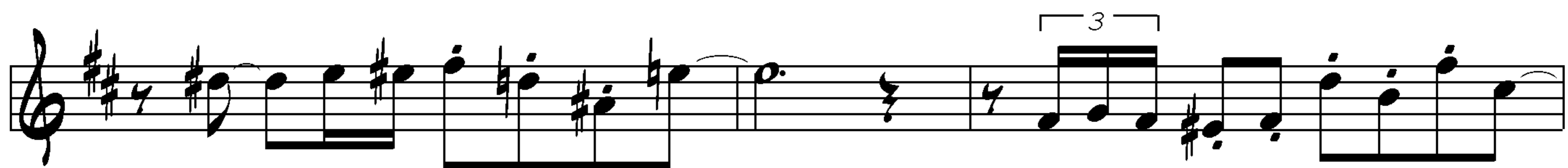

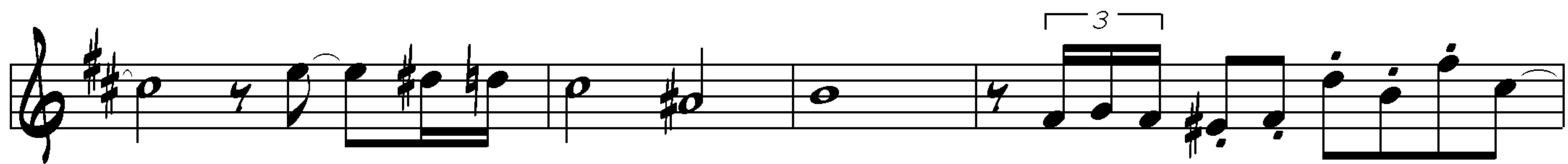

16

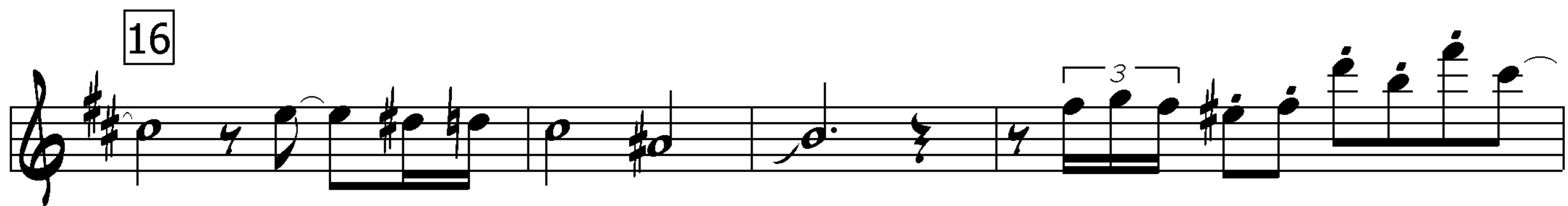

17

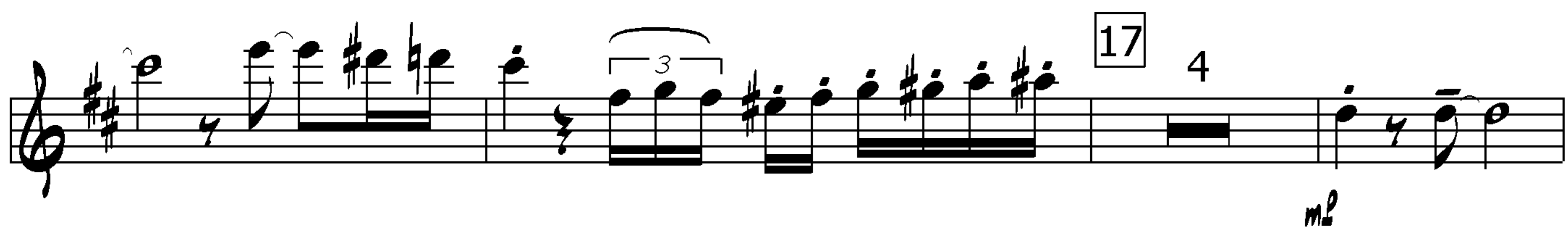

Inamorata Tango

by Lev ZEMLINSKI (S.A.C.E.M.)

Trumpet

1 =123

5

harmon mute

1

2

16

3

8

4

6

5

4

6

2

senza sordino

1

1

1

2

7

1

1

1

2

8

into hat

9

2

10

5

harmon mute

1

11

8

12

1

13 senza sordino

14

15

8

16

6

17

5

harmon mute

1

Inamorata Tango

= 123

by Lev ZEMPLINSKI (S.A.C.E.M.)

Keyboards

1

3

accordion

3

3

3

soft pad

2

E^7

E^b

Dm^6

Gm^6

$G\#dim$

Gm^6/A

A^7

E^7

E^b

Dm^6

E^7

1

3

Cm

D^7-9

1

Gm Gm⁺⁷ Gm⁷ E^bm C⁷₊₉ E⁷_{sus-5} E^b₇⁹ 4

E⁷ E^b⁷ Dm⁶ 1 E⁷₋₅ G[#]dim A⁷

accordion 5 3 3

6 E⁷ string

E^b Dm⁶ Gm⁶ G[#]dim Gm⁶/_A A⁷ 7 E⁷

E^b Dm⁶ E⁷ E^b Dm⁶ 1 8 Cm D⁷₉ Gm

Gm⁺⁷ Gm⁷ E^bm C⁷₊₉ Esus⁷₋₅ E^b⁷₉ 9 E⁷ E^b⁷ Dm⁶ E⁷₋₅

G[#]dim A⁷ accordion 10 3

3

3 11

2 3 3

12 brass

13 organ

14 string

15

16

17

accordion

Inamorata Tango

by Lev ZEMPLINSKI (S.A.C.E.M.)

Guitar

1 **overdrive** ♩ = 123

ord. A⁷ B^{b7} D^b A⁷ **2** 16 **3** 8 **4** 6

5 **overdrive** **ord.** A⁷ B^{b7} D^b A⁷

6 E⁷ E^b D^{m6} G^{m6}

staccato G^{#dim} G^{m6} A A⁷ **7** E⁷ E^b D^{m6}

8 C^m D⁷⁻⁹ G^{m7} G^{m+7} G^{m7}

bossa nova feeling E^{b7m7} C⁷⁺⁹ E^{7sus-5} E^{b7-9} **9** E⁷⁻⁹

E^b7

Dm6

E⁷-5

G[#]dim

A⁷

10

overdrive

11

12

ord.

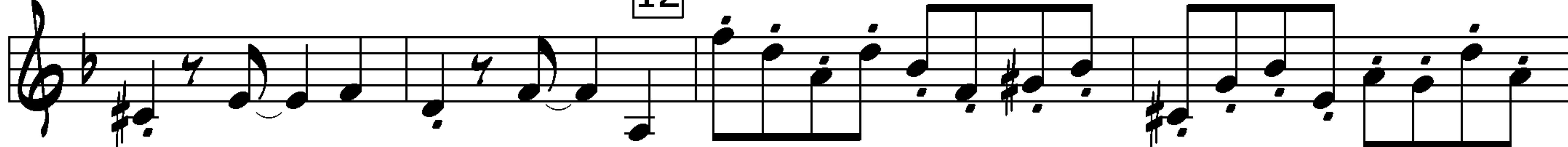

overdrive

13

tremolo, delay

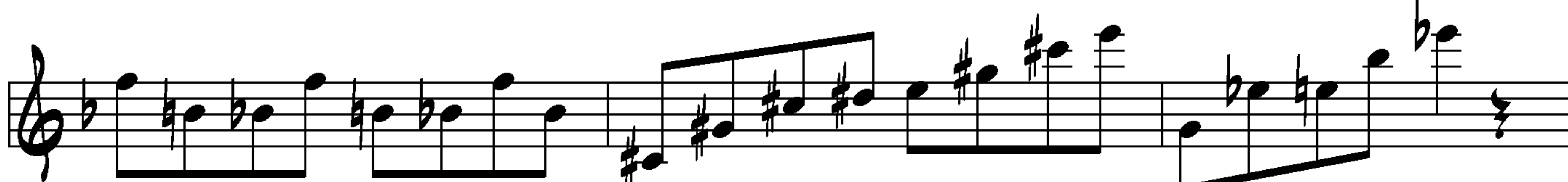
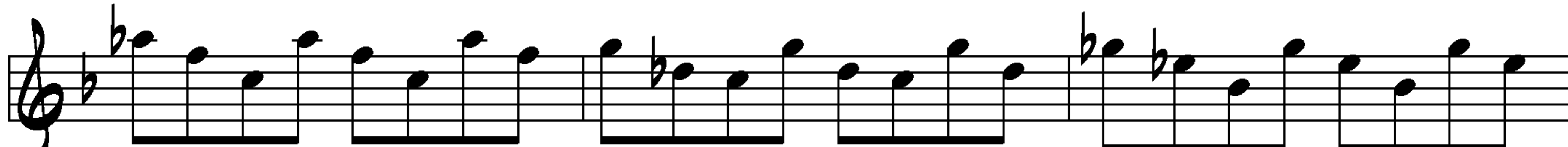

Inamorata Tango

by Lev ZEMLINSKI (S.A.C.E.M.)

Drums

Drums

Inamorata Tango Parts

11

12

13

14

15

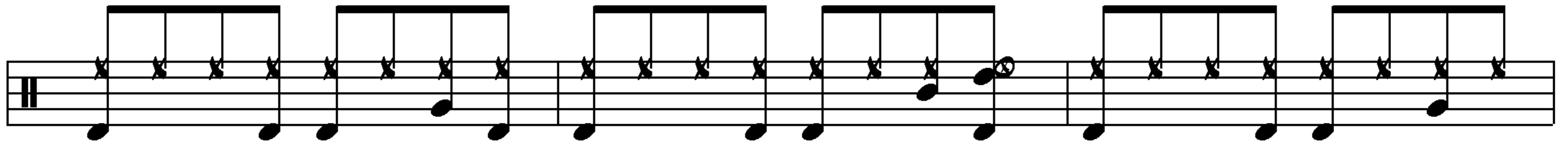
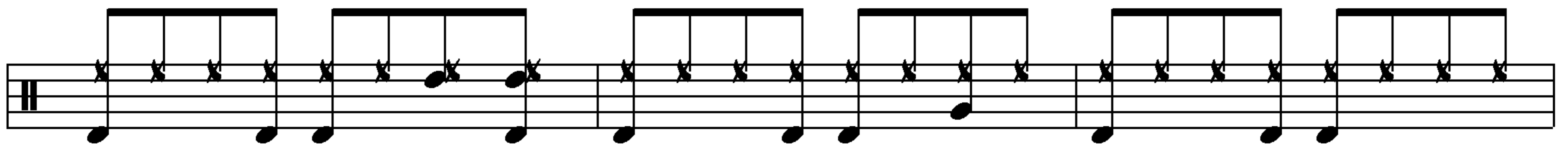
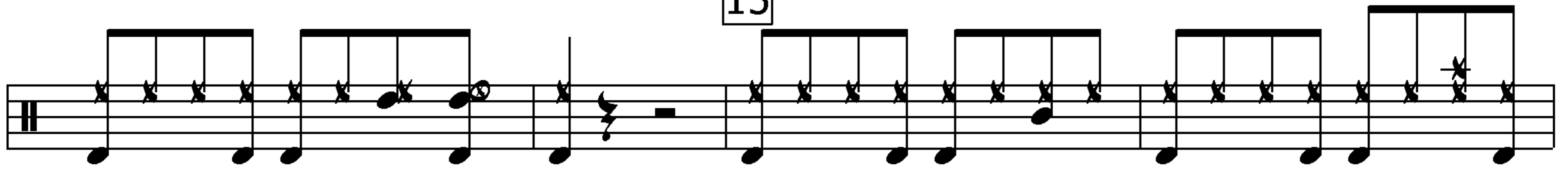

16

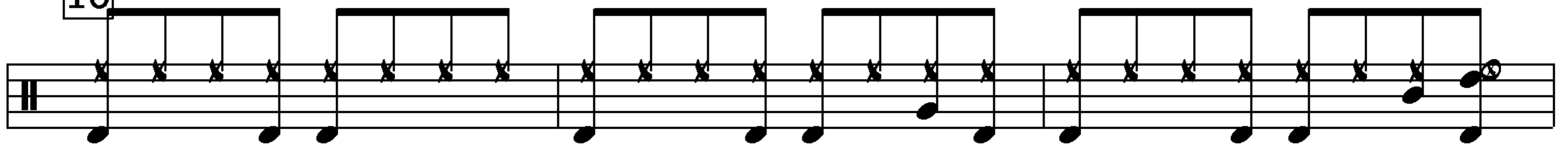

17

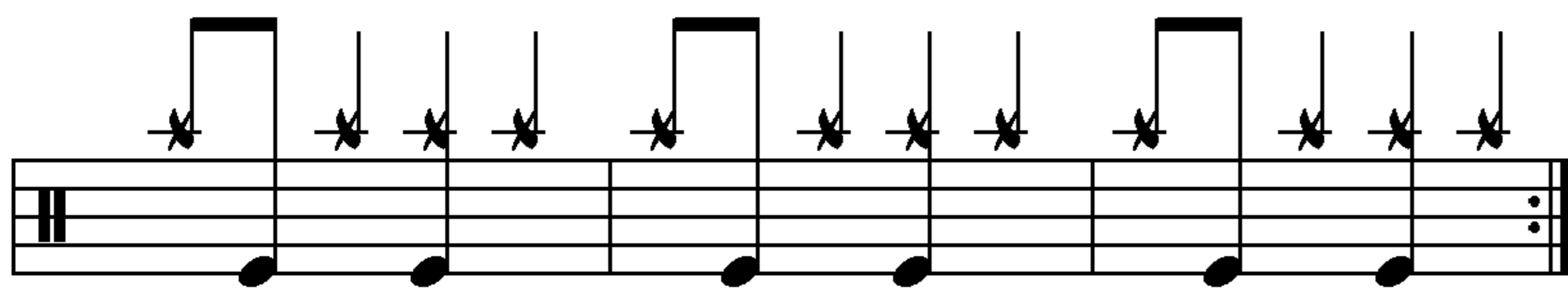
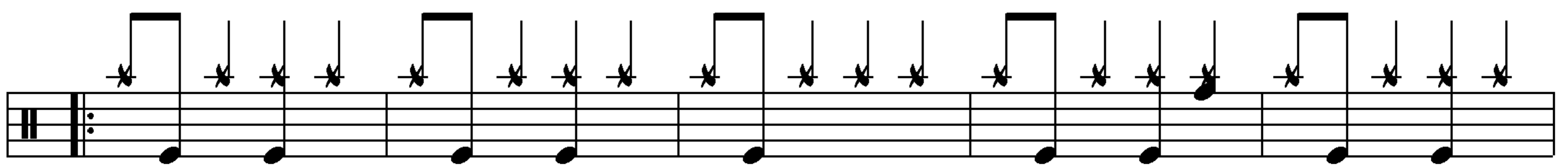
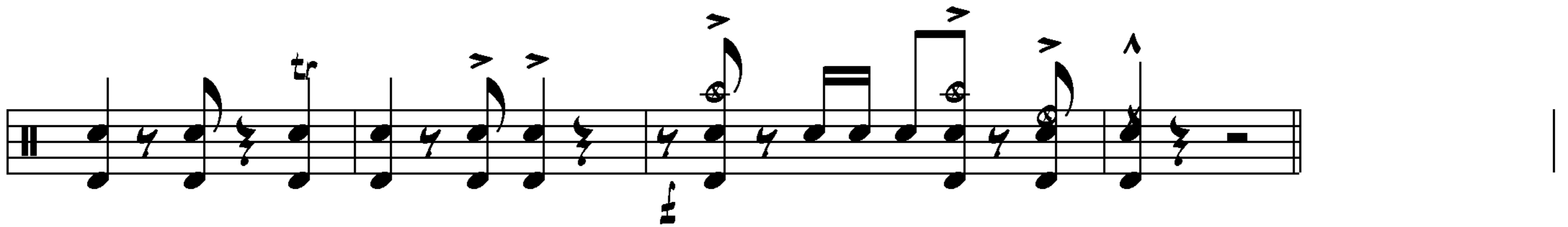
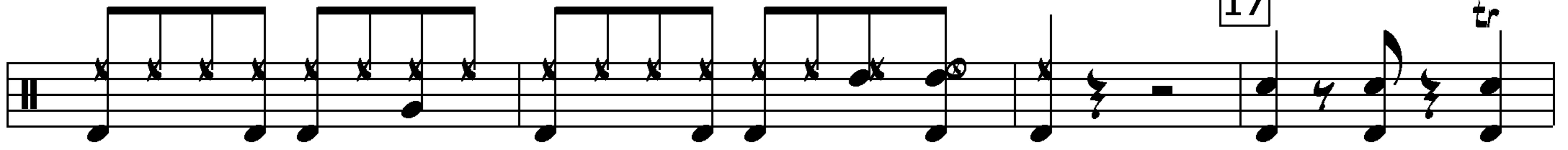

Inamorata Tango

by Lev ZEMPLINSKI (S.A.C.E.M.)

1  Bass 

2 

3 

4 

5 

6 

Gm⁶ G^{#dim} Gm⁶/_A A⁷ **7** E⁷ E^b Dm⁶
 E⁷ E^b Dm⁶ **8** Cm D⁷-9
 Gm Gm⁺⁷ Gm⁷ E^b_m C⁷+9 Esus-9 E^b⁷₉
9 E⁷ E^b⁷ Dm⁶ E⁷-5 G^{#dim} A⁷
10
11
12
13 Gm D⁻⁹/_{F#}
 Fm C⁻⁹/_F E^b_m B^b⁻⁹/_D C[#]_m E^b/_G

Inamorata Tango

$\text{♩} = 123$

by Lev ZEMLINSKI (S.A.C.E.M.)

Accordion

accordion

14

15

16

17

Inamorata Tango

by Lev ZEMPLINSKI (S.A.C.E.M.)

Percussion

maracas

shaker