

# -The Hero- Герой

Lev Zemlinski (SACEM)

Лев ЗЕМЛИНСКИЙ

Alto Sax 1

**1** ♩ = 143

**2**

**3**

3

*sfp*

**4**

**5**

**6**

**7**

**8**

**9**

**10** Solo improvis.  
8

# -The Hero- Герой

Lev Zemlinski (SACEM)

Лев ЗЕМЛИНСКИЙ

**1** ♩ = 143

**2**

Alto Sax 2

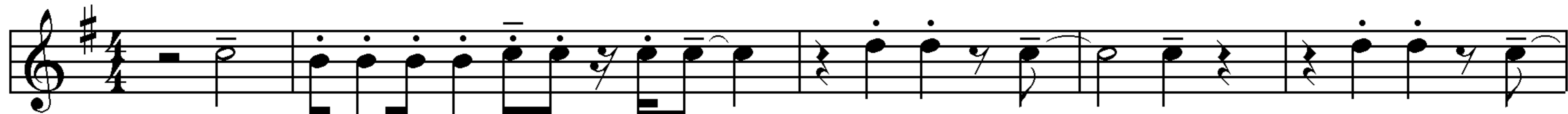

**3**

3

**4**

**5**

**6**

**7**

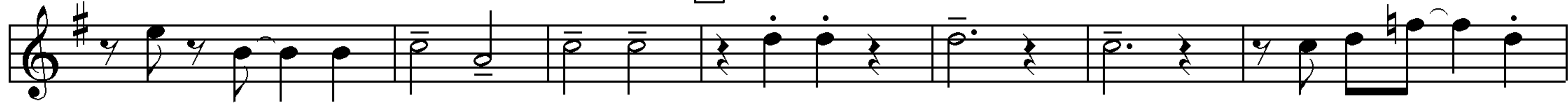

**8**

**9**

**10**

Solo improvis.

8

# -The Hero- Герой

Lev Zemlinski (SACEM)

Лев ЗЕМЛИНСКИЙ

**1** ♩ = 143

**2**

Tenor Sax

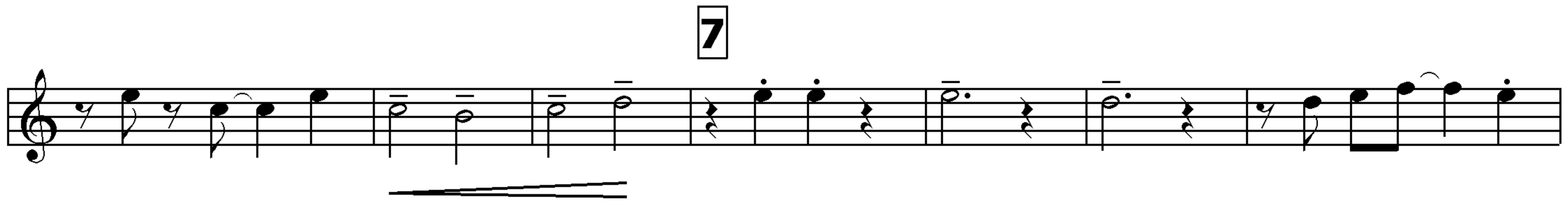
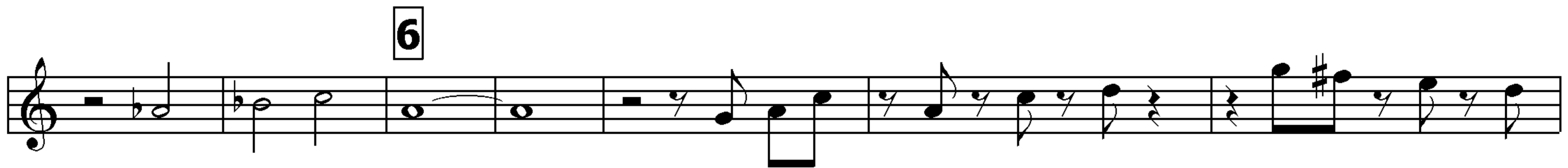
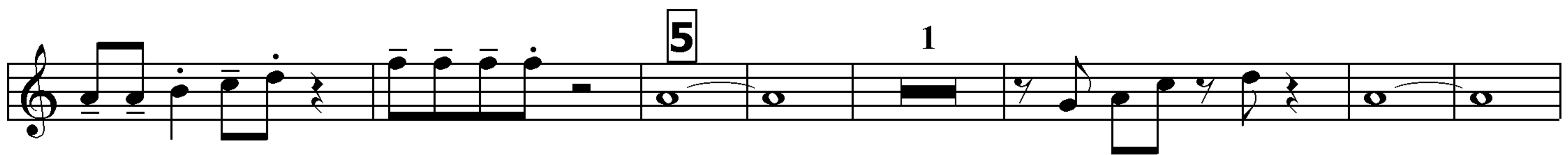

# -The Hero- Герой

Lev Zemlinski (SACEM)

Лев ЗЕМЛИНСКИЙ

Trumpet 1

1  $\text{♩} = 143$  1 2 3

3

4

5 3

6 5 1 1

*mf* *mf*

7

8

9

*mf*

10 Solo improvis. 8

# -The Hero- Герой

Lev Zemlinski (SACEM)

Лев ЗЕМЛИНСКИЙ

**1** ♩ = 143

**2**

Trumpet 2

1

2

3

3

*f*

4

5

3

5

6

1

*mf*

*mf*

7

1

*f*

8

9

*mf*

10

Solo improvis.

8

# -The Hero- Герой

Lev Zemlinski (SACEM)

Лев ЗЕМЛИНСКИЙ

**1** ♩ =143

Trumpet 3

1

*f*

**2** 3

**3**

**4**

**5** 8 **6** 5 **7**

*f*

**8**

**9** *mf*

**10** Solo improvis. 8

# -The Hero- Герой

Lev Zemlinski (SACEM)

Лев ЗЕМЛИНСКИЙ

**1** ♩ = 143

**2**

Trombone 1

**1** **3**

**4**

**5**

**6**

**7**

**8**

**9**

**10** 8

# -The Hero-

Lev Zemlinski (SACEM)

# 2 Герой

Лев ЗЕМЛИНСКИЙ

1  $\text{♩} = 143$

Trombone 2

# -The Hero-

Lev Zemlinski (SACEM)

Герой

Лев ЗЕМЛИНСКИЙ

♩ = 143

1

Piano

7/9

1

2

3

4

5

6

7

Chords:  $F_{sus}$ ,  $B^b$ ,  $A^b/B^b$ ,  $E^b$ ,  $B^b$ ,  $A^b/B^b$ ,  $E^b$ ,  $B^b$ ,  $A^b$ ,  $E^b m7$ ,  $A^b_{sus}$ ,  $A^b$ ,  $B^b$ ,  $A^b/B^b$ ,  $E^b$ ,  $B^b$ ,  $A^b$ ,  $E^b/Cm-5$ ,  $B^b$ ,  $G^b$ ,  $E^b m7$ ,  $F_{sus}^7$ ,  $Gm^7$ ,  $B^b^7$ ,  $A^b/B^b$ ,  $E^b_{maj}$ ,  $Cm-5^7$ ,  $A^b-5^7$ ,  $Gm^7$ ,  $B^b^7$ ,  $A^b/B^b$ ,  $C_9^7$ ,  $Cm^7$ ,  $Dm^7$ ,  $F_{sus}^7$ ,  $B^b$ ,  $Fm^7$ ,  $A^b$ ,  $E^b m^7$

# -The Hero-

Lev Zemlinski (SACEM)

## Герой

Лев ЗЕМЛИНСКИЙ

$\text{♩} = 143$

Guitar

**1** F<sub>sus</sub><sup>7/9</sup>

**2** B<sup>b</sup>

A<sup>b</sup>

E<sup>b</sup>

B<sup>b</sup>

A<sup>b</sup>

E<sup>b</sup>

B<sup>b</sup>

A<sup>b</sup>

E<sup>b</sup> m<sup>7</sup>

A<sup>b</sup> sus

A<sup>b</sup>

B<sup>b</sup>

A<sup>b</sup>

E<sup>b</sup>

**4** B<sup>b</sup>

A<sup>b</sup>

A<sup>b</sup>

E<sup>b</sup> / G

C<sup>7</sup> m-5

B<sup>b</sup>

G<sup>b</sup>

E<sup>b</sup> m<sup>7</sup>

F<sub>sus</sub> 9<sup>7</sup>

**5** G<sup>7</sup> m

B<sup>b</sup> 7

A<sup>b</sup> / B<sup>b</sup>

E<sup>b</sup> maj

C<sup>7</sup> m-5

A<sup>b</sup> 7-5

**6** G<sup>7</sup> m

B<sup>b</sup> 7

A<sup>b</sup> / B<sup>b</sup>

C<sup>7</sup> 9

C<sup>7</sup> m

D<sup>7</sup> m

F<sub>sus</sub> 9<sup>7</sup>

**7** B<sup>b</sup>

F<sup>7</sup> m

A<sup>b</sup>

E<sup>b</sup> m<sup>7</sup>

D<sup>b</sup>

A<sup>b</sup>

B<sup>b</sup>

A<sup>b</sup>

E<sup>b</sup>

**8** B<sup>b</sup>

A<sup>b</sup>

A<sup>b</sup>

E<sup>b</sup> / G

C<sup>7</sup> m-5

B<sup>b</sup>

G<sup>b</sup>

E<sup>b</sup> m<sup>7</sup>

F<sub>sus</sub> 9<sup>7</sup>

**9** B<sup>b</sup>

A<sup>b</sup>

E<sup>b</sup>

**10**

# -The Hero-

## Герой

Lev Zemlinski (SACEM)

Лев ЗЕМЛИНСКИЙ

Drums

1

2

3

4

8

5

8

6

8

7

8

8

8

9

8

10

# -The Hero-

Lev Zemlinski (SACEM)

## Герой

Лев ЗЕМЛИНСКИЙ

$\text{♩} = 143$

Bass

1  $F_{sus}^{7/9}$  2  $B^b$  3  $B^b$  4  $B^b$  5  $Gm^7$  6  $Gm^7$  7  $B^b$  8  $B^b$

Chord symbols:  $E^b$ ,  $B^b$ ,  $A^b/B^b$ ,  $E^b$ ,  $E^b m^7$ ,  $A^b sus$ ,  $A^b$ ,  $B^b$ ,  $A^b$ ,  $E^b/G$ ,  $Cm^7-5$ ,  $B^b$ ,  $G^b$ ,  $E^b m^7$ ,  $F_{sus}^7 9$ ,  $B^b 7$ ,  $A^b/B^b$ ,  $E^b maj$ ,  $Cm^7-5$ ,  $A^b 7-5$ ,  $Gm^7$ ,  $B^b 7$ ,  $A^b/B^b$ ,  $C_9^7$ ,  $Cm^7$ ,  $Dm^7$ ,  $F_{sus}^7 9$ ,  $B^b$ ,  $Fm^7$ ,  $A^b$ ,  $E^b m^7$ ,  $D^b$ ,  $A^b$ ,  $B^b$ ,  $A^b$ ,  $E^b$ .

# -The Hero-

Lev Zemlinski (SACEM)

Герой

Лев ЗЕМЛИНСКИЙ

Alto Sax

1 =143

2 3

3 *f*

4 *sfz*

5

6

7

8

9 *mf*

10 Solo improvis. 8

# -The Hero-

Lev Zemlinski (SACEM)

Герой

Лев ЗЕМЛИНСКИЙ

Tenor Sax (col Alto)

♩ = 143 **1**

*f*

**3**

**4**

**5**

**6**

**7**

**8**

**9**

*mf*

**10** Solo improvis. **8**

# -The Hero-

Lev Zemlinski (SACEM)

## Герой

Лев ЗЕМЛИНСКИЙ

Trumpet

Tempo: ♩ = 143

Measure numbers: 1, 2, 3, 3, 4, 5, 6, 7, 8

Dynamics: *f*, *sfz*

**9** *mf*

**10** Solo improvis. **8**

# -The Hero-

Lev Zemlinski (SACEM)

## Герой

Лев ЗЕМЛИНСКИЙ

$\text{♩} = 143$  **1**  
Brass

Keyboard 2

