

Harlequin

Lev ZEMLINSKI (SACEM)

Арлекин

Лев Землинский

1

Lento

V-no

Violin part notation in 4/4 time, starting with a rest in the first measure, followed by notes in the second and third measures. Dynamics include *mp*.

Chello

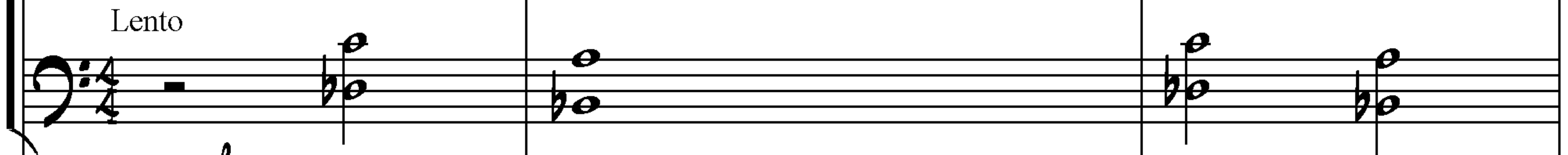

Cello part notation in 4/4 time, starting with a rest in the first measure, followed by notes in the second and third measures. Dynamics include *mp*.

Vibraphone

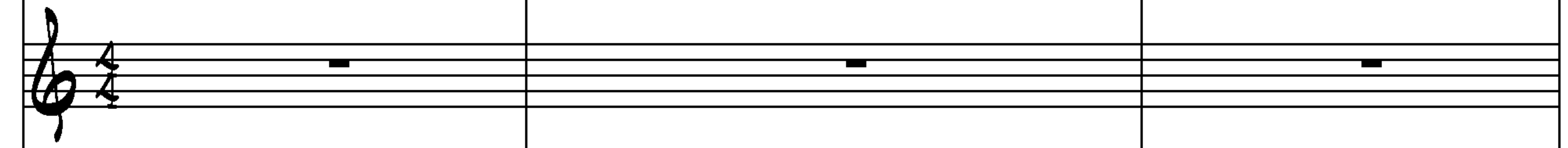

Vibraphone part notation in 4/4 time, consisting of rests in all three measures.

Harp

Harp part notation in 4/4 time, consisting of rests in all three measures.

Timpani

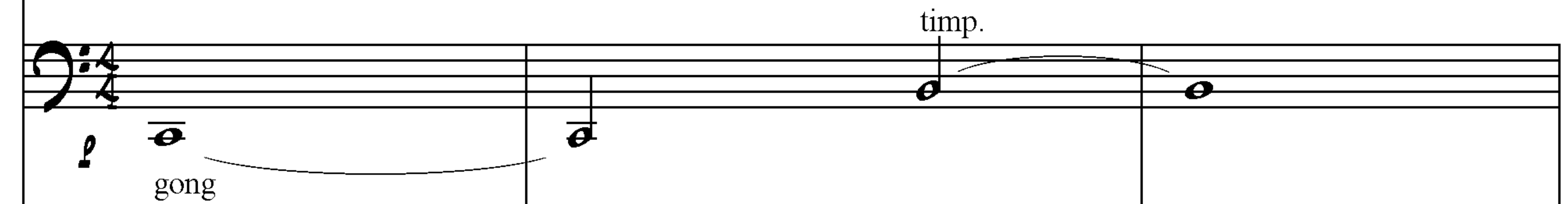

Timpani part notation in 4/4 time, featuring a gong in the first measure and timpani notes in the second and third measures. Dynamics include *p*.

Snare

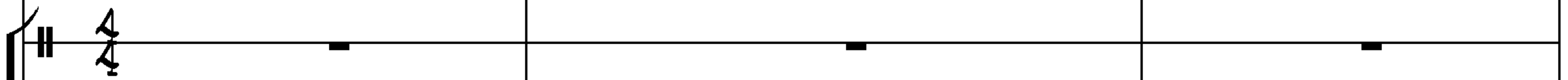

Snare part notation in 4/4 time, consisting of rests in all three measures.

Woodblocks

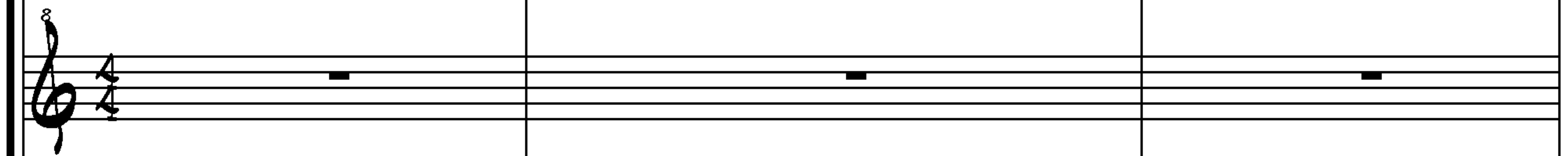

Woodblocks part notation in 4/4 time, consisting of rests in all three measures.

Bells

Bells part notation in 4/4 time, featuring a sequence of notes in the second measure. Dynamics include *mp*.

V-no

Ch

Vib

Timp

Sn

Wbl

Bell

stretto

triangle

2 a tempo ♩ = 144

V-no

Ch

Vib

Timp

Sn

Wbl

Bell

woodblock

snare decresc.

Energico

V-no

Ch

Timp

V-no

Ch

Timp

V-no

Ch

Timp

V-no

Ch

Timp

V-no

Ch

Timp

Wbl

4

tr

p

mf

mf

molto espr.

V-no

Ch

Vib

Timp

Wbl

pizz.

mf

5

V-no

Ch

Vib

rall.

meno mosso

6

V-no

Ch

Vib

arco

a tempo

V-no

Ch

Vib

V-no

Ch

Vib

Timp

V-no

Ch

Vib

Timp

V-no

Ch

Vib

Timp

8

V-no

Ch

Vib

Timp

Sn

sul ponticello

V-no

Ch

Vib

Timp

Sn

slz

slz

tr

mp

V-no

Ch

Vib

Timp

Sn

cresc. poco a poco

cresc. poco a poco

tr

cresc. poco a poco

gong

9 a tempo primo

V-no

Ch

Vib

Harp

Timp

Sn

Wbl

rall. 3 3

mf

snare decresc.

V-no

Ch

Vib

Harp

Timp

Sn

Wbl

10

V-no

Ch

Vib

Timp

Sn

Wbl

V-no

Ch

Vib

Timp

Sn

Wbl

Bell

V-no

Ch

Vib

Timp

Wbl

05. Mar. 03

Lev Zemlinski Music
tel. +7-926-2282606
e-mail: zemlinsk@online.ru
<http://www.webcenter.ru/~zemlinsk/>

Harlequin

Lev ZEMLINSKI (SACEM)

Арлекин

Лев Землинский

1

Lento

V-no

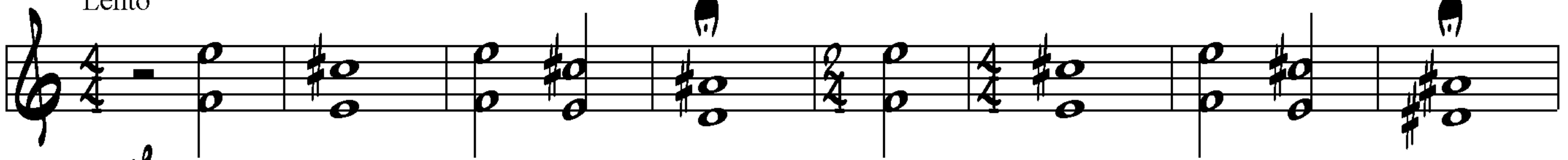

2

a tempo ♩ = 144

Energico

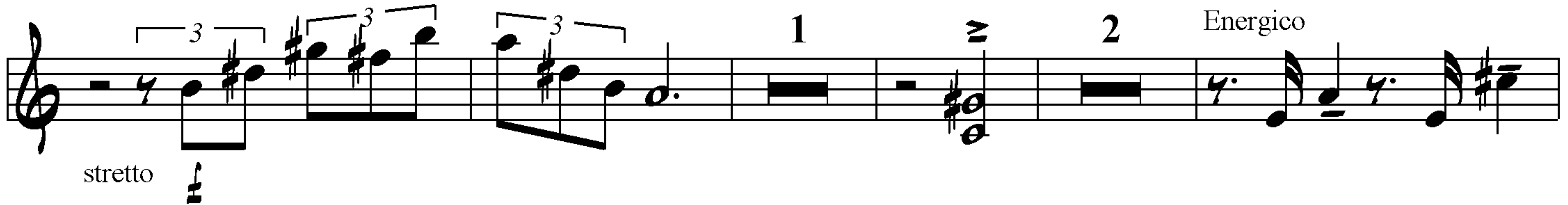

3

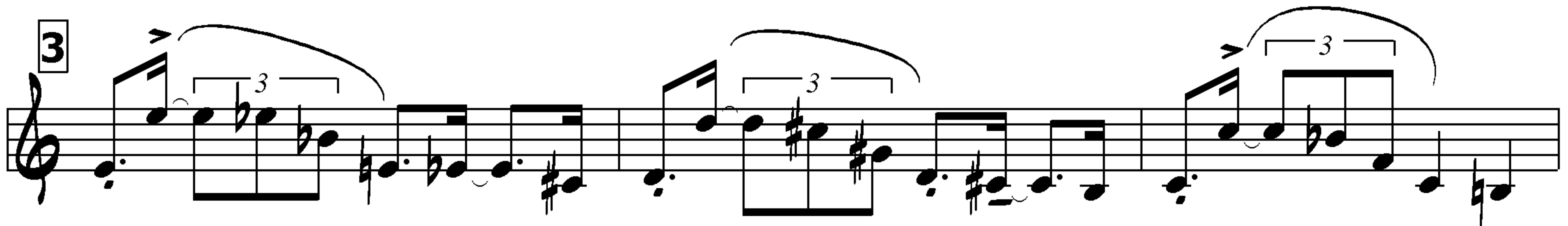

4

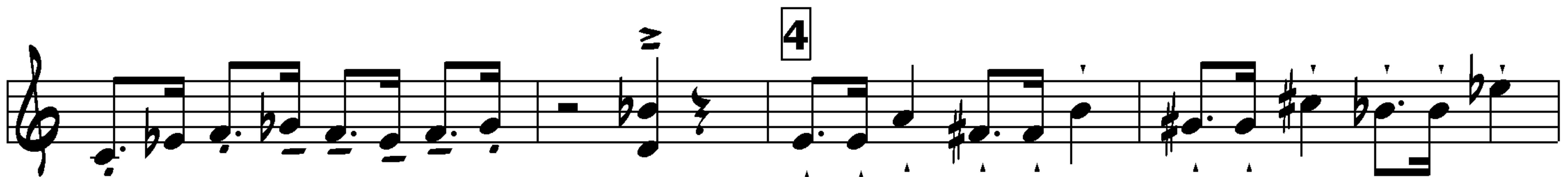

Violin

Harlequin

Harlequin

Lev ZEMLINSKI (SACEM)

Арлекин

Лев Землинский

1

Lento

Chello

mp

2

a tempo

$\text{♩} = 144$

stretto

mf

3

p

mf

4

molto espr.

meno mosso

rall.

5

6 a tempo

7

8

sul ponticello

cresc. poco a poco

rall.

9

a tempo primo

10