

Hard Finale

Lev Zemlinski (SACEM)

Большой финал

Лев Землинский

Alto Sax

1 15 1 2 8 3 2 3

1

2

4

5 3

3 6 4 7 8 8

9 3 3 10 4 11 8

12

13 17

14 9 15 16 16 3 2

17 1

18 1

mp

mf

Hard Finale

Lev Zemlinski (SACEM)

Большой финал

Лев Землинский

Trumpet

10 4 11 8 12

13 17 14 4

1 15 16 16 2

1 17 8 18 6

19 3

20

21

21

21

21

21

21

Hard Finale

Lev Zemlinski (SACEM)

Большой финал

Лев Землинский

Trombone

1 15 1 2 8 3 2 3

2 2

4

5 3 3 6 4 7 8

8

9 3 3

10 4 11 8 12

13 17 14 5

15 16 16 2

1 17 9 18 5

19 3

20

21

Hard Finale

Lev Zemlinski (SACEM)

Большой финал

Лев Землинский

Violin

Hard Finale

Lev Zemlinski (SACEM)

Большой финал

Лев Землинский

Keyboards

1 15 1 2 8 3 6 el.piano

2 3

4 4

5 60 7

8

9 8 10 4 11 8

12

13 17

14 $\text{♩} = 68$ ac.piano

15

21

Hard Finale

Lev Zemlinski (SACEM)

Большой финал

Лев Землинский

Guitar

1 fuzz

2

3

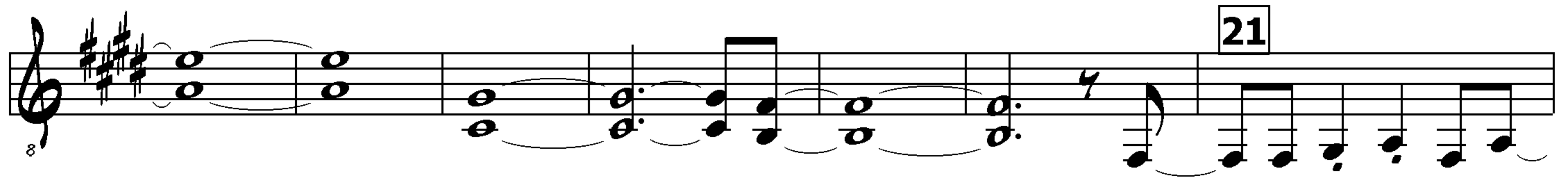
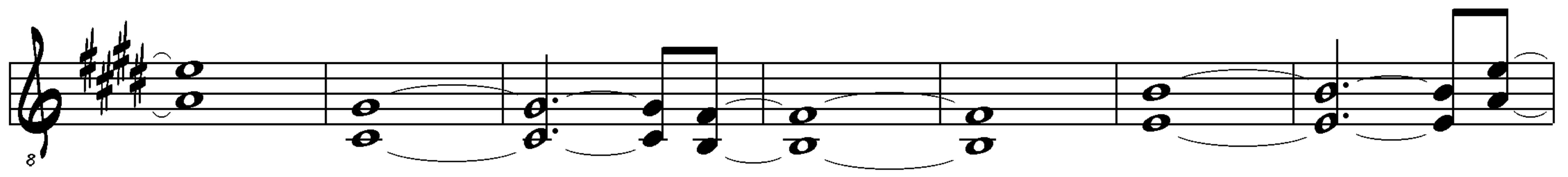

Hard Finale

Lev Zemlinski (SACEM)

Большой финал

Лев Землинский

Drums

1

2

3

16

17 =132

18

19

Hard Finale

Lev Zemlinski (SACEM)

Большой финал

Лев Землинский

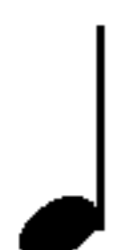
 = 106

8

1

Bass

20

21