

# The Dog Rag

Lev Zemlinski

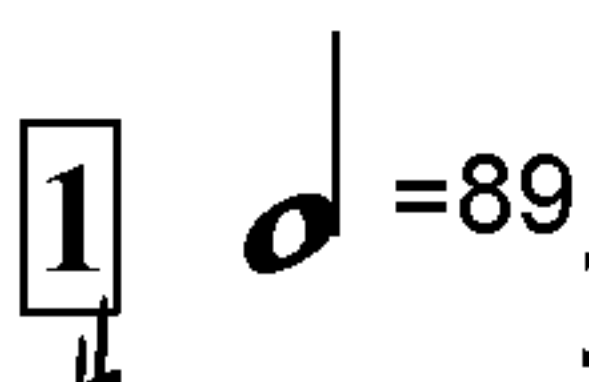

Alto Sax

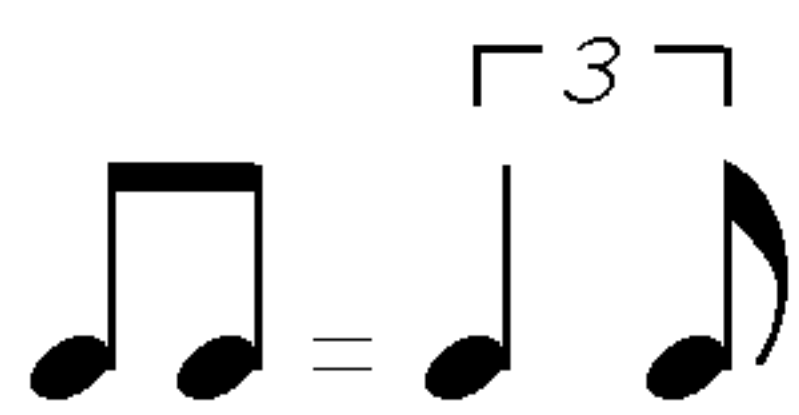
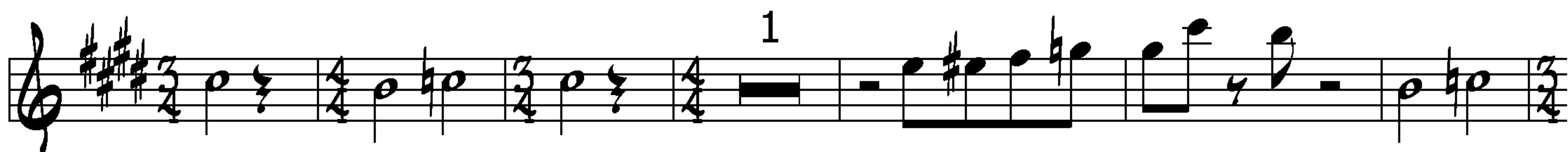
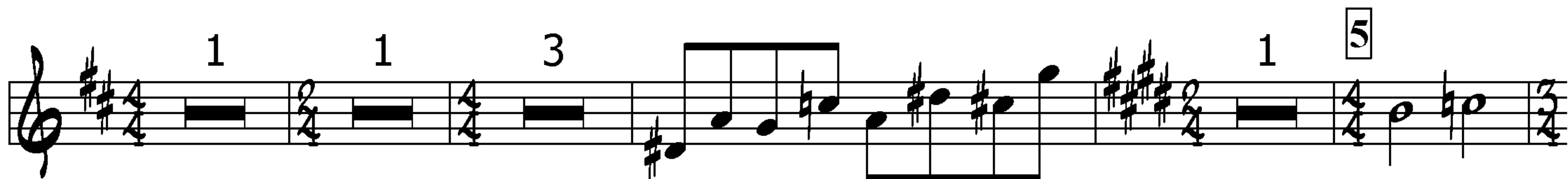
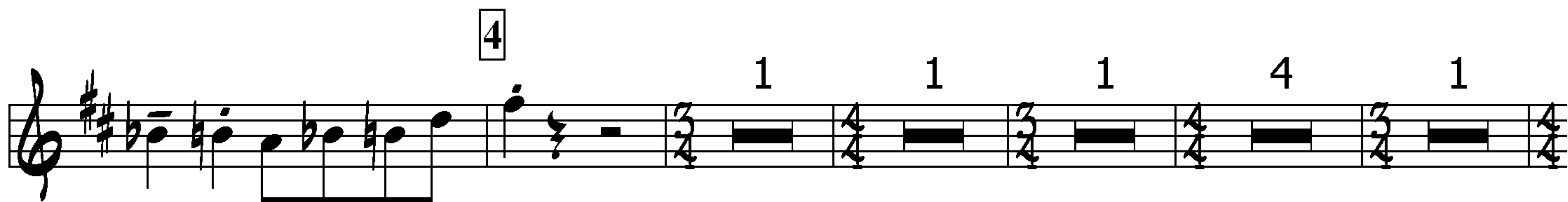
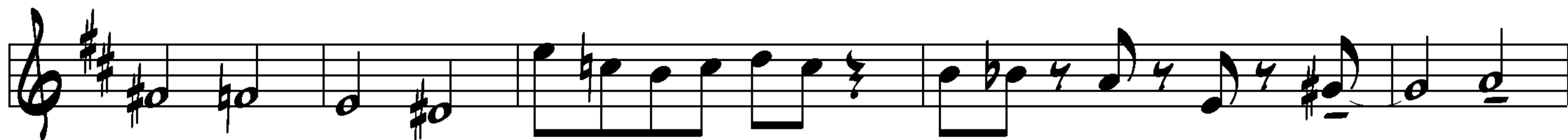
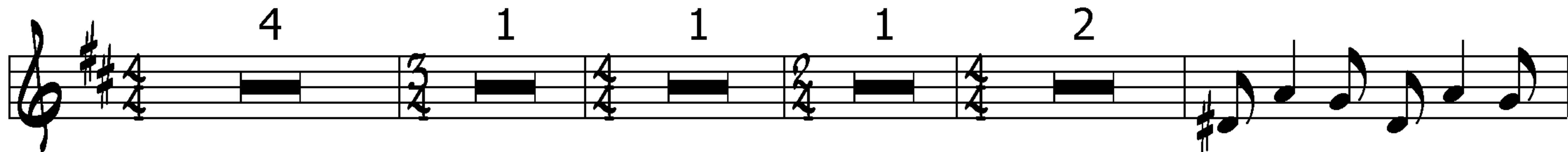
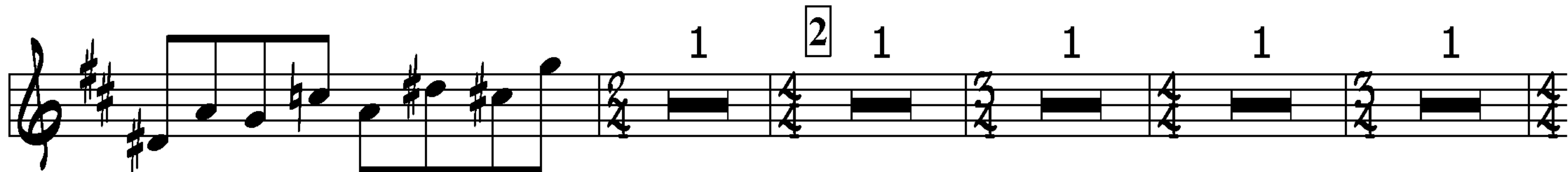
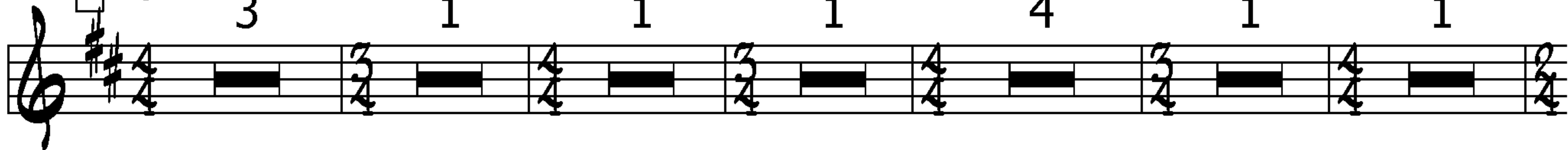

1 1 4

1 6 1 1 1 1 1

4 1 1 1 4 7

8

1 1

1 2

# The Dog Rag

Lev Zemlinski

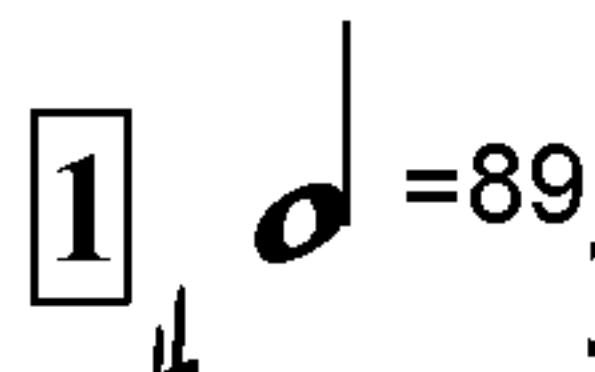
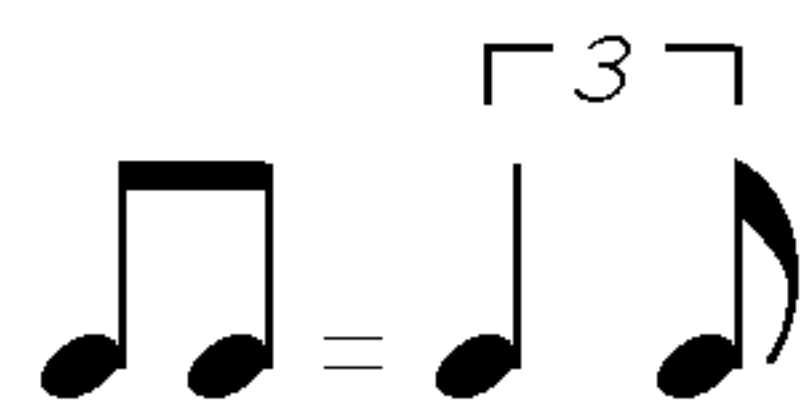

Tenor Sax

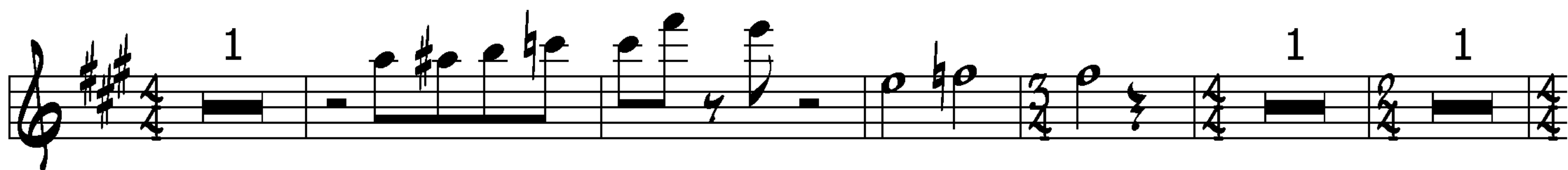
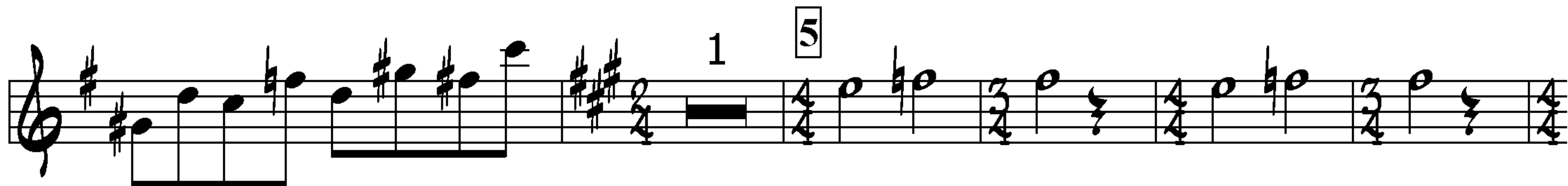
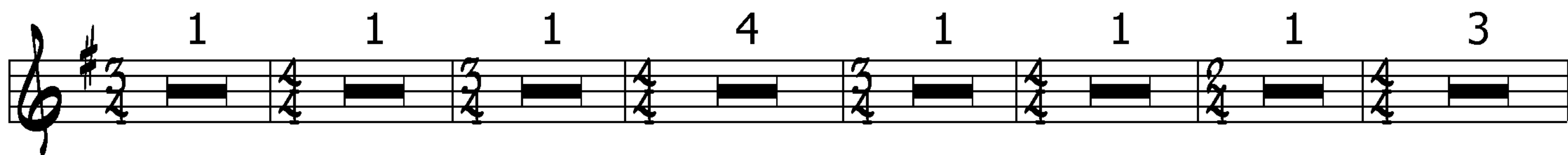
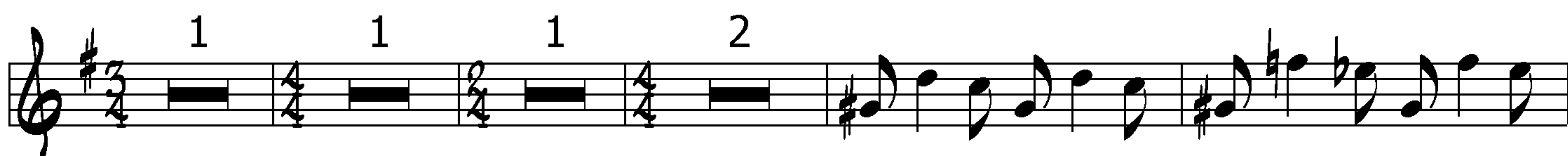
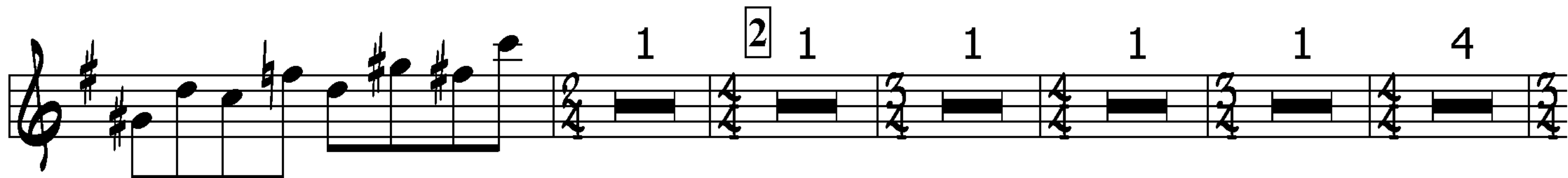
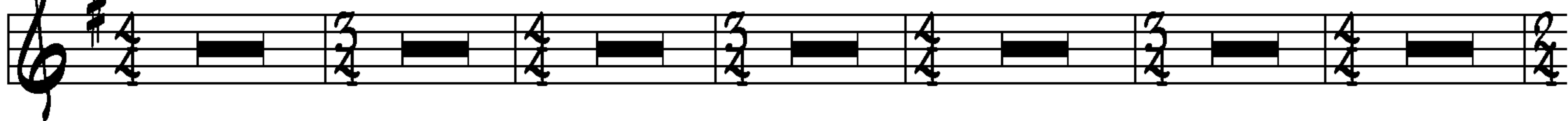

1 1 1 4 1 1 1 4

7

8

1

1

1 2

# The Dog Rag

Lev Zemlinski

 = 89

Violin

# The Dog Rag

Lev Zemlinski

Triplet of eighth notes:  $\text{[ 3 ]}$

First ending bracket:  $\text{[ 1 ]}$  = 89

harmon mute

Trumpet

Staff 1: First ending bracket,  $\text{[ 1 ]}$ ,  $\text{[ 2 ]}$

Staff 3: First ending bracket,  $\text{[ 1 ]}$ , Sixth ending bracket,  $\text{[ 6 ]}$

Staff 4: First ending bracket,  $\text{[ 1 ]}$ ,  $\text{[ 2 ]}$

Staff 6: First ending bracket,  $\text{[ 1 ]}$ , Sixth ending bracket,  $\text{[ 6 ]}$

Staff 7: First ending bracket,  $\text{[ 1 ]}$ ,  $\text{[ 3 ]}$

Staff 8: Fourth ending bracket,  $\text{[ 4 ]}$

1 4 1 5 1 1

1

1 5

1 6

7

8

1 4

1 1

4 1

# The Dog Rag

Lev Zemlinski

$\text{♩} = 89$

1

Piano

5

2 6

7

8

# The Dog Rag

Lev Zemlinski

$\text{♩} = 89$

Guitar

1  $C^7$   $D^7$   $G^7$  F  $F^{\#dim}$   $C^7$  F  $F^{\#dim}$

$C^7$  F  $Fdim$   $A_m$   $B^b_m^6$   $B_m^7-5$   $C^7$  F  $F^{\#dim}$

$C^7$  F  $B^b_m^6$   $G^7$  1

1 1 2 F  $F^{\#dim}$   $C^7$

F  $F^{\#dim}$   $C^7$   $A^b_m$   $B^b^7$   $A_m$   $B^7-5$   $G^7$   $C^7$

F  $F^{\#dim}$   $C^7$  F  $B^b_m^6$   $G^7$

1 2 3  $A_m$

B  $C_m$   $F^7$

$B^b^7$   $C^7$  4 F  $F^{\#dim}$   $C^7$  F  $F^{\#dim}$   $C^7$

F  $Fdim$   $A_m$   $B^b_m^6$   $B_m^7-5$   $C^7$  F  $F^{\#dim}$   $C^7$

F  $B^b_m$   $G^7$

1 1 5 G G#dim D<sup>7</sup>

G G#dim D<sup>7</sup> G Gdim Bm Cm<sup>6</sup> C#m-5D<sup>7</sup>

G G#dim D<sup>7</sup> G Cm<sup>6</sup> A<sup>7</sup> 2

6 G G#dim D<sup>7</sup> G G#dim D<sup>7</sup> Bbm<sup>7</sup> C<sup>7</sup>

Bmaj D<sup>b</sup><sub>9</sub><sup>7</sup> A<sup>7</sup> D<sup>7</sup> G G#dim D<sup>7</sup> G Cm<sup>6</sup> A<sup>7</sup>

7 Bm

C# Dm G<sup>7</sup>

C<sup>7</sup> D<sup>7</sup> 8 G G#dim D<sup>7</sup> G G#dim D<sup>7</sup>

G Gdim Bm Cm<sup>6</sup> C#m-5 D<sup>7</sup> G G#dim D<sup>7</sup>

G Cm<sup>6</sup> A<sup>9</sup> 2

1

# The Dog Rag

Lev Zemlinski

Drums

1

$\text{♩} = 89$

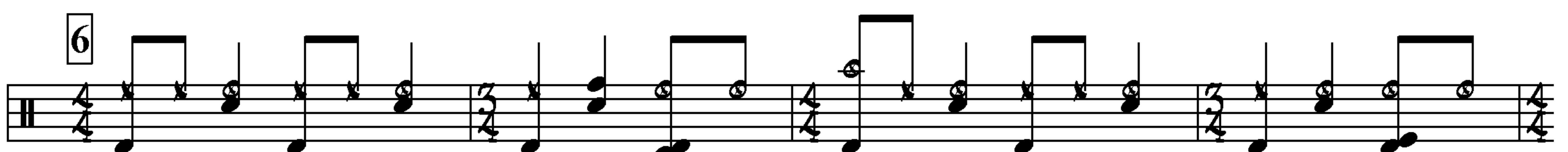
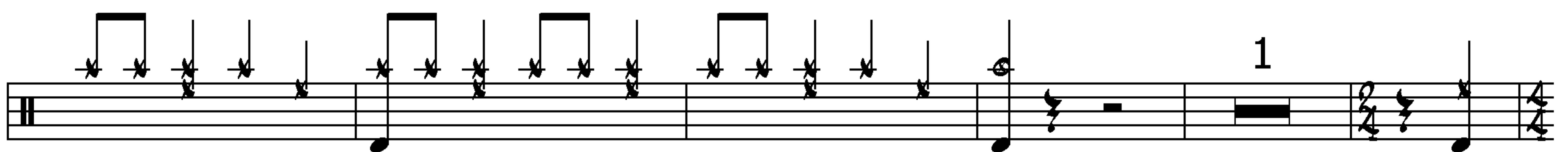
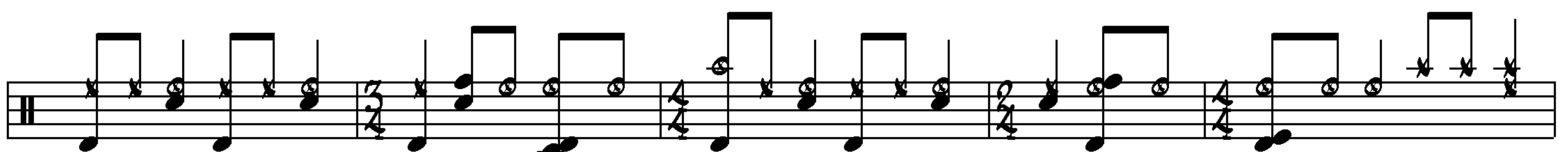
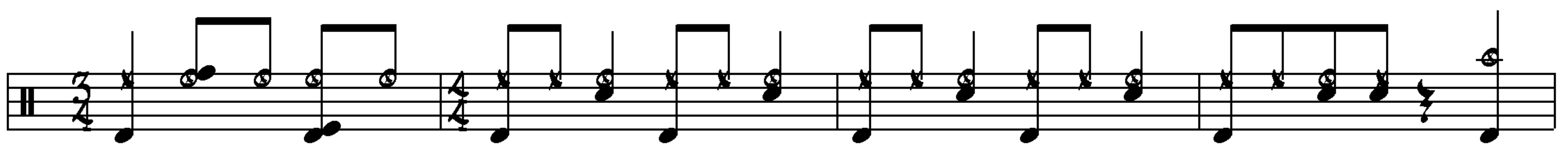
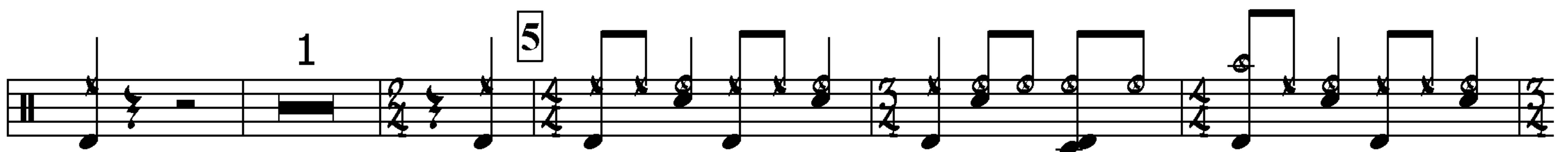
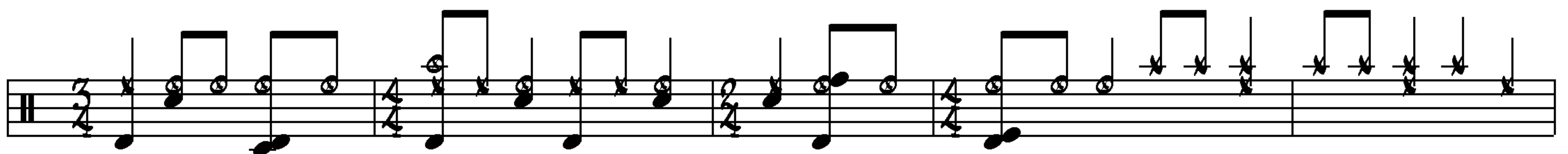
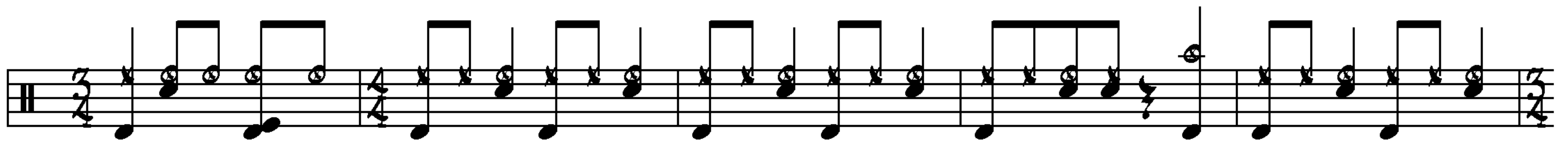
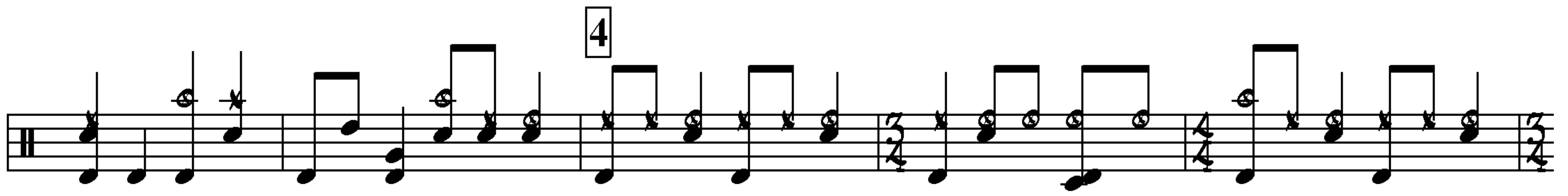
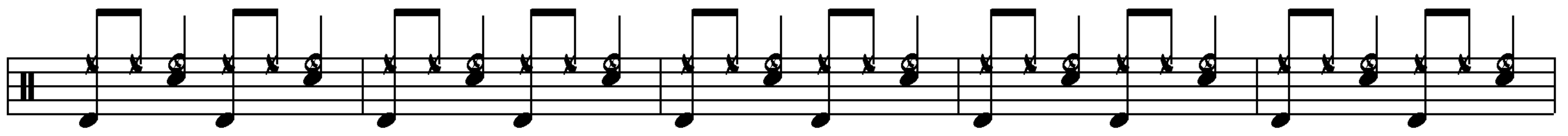

# The Dog Rag

Lev Zemlinski

1

Bass

2

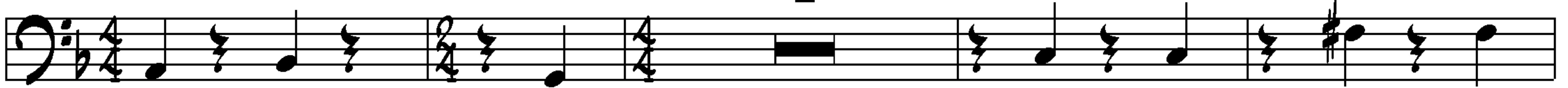

2

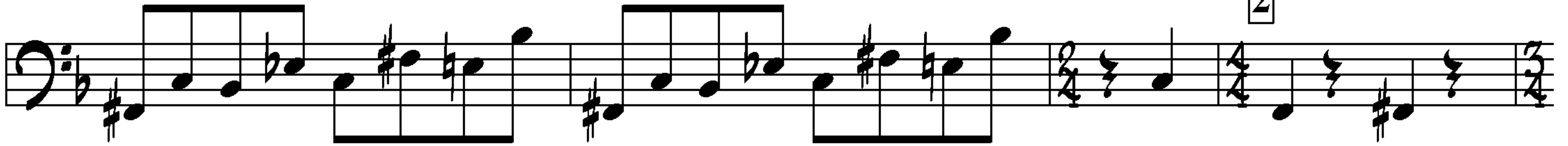

2

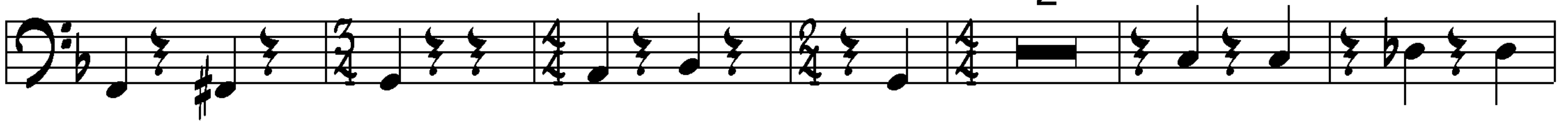

3

e e 1

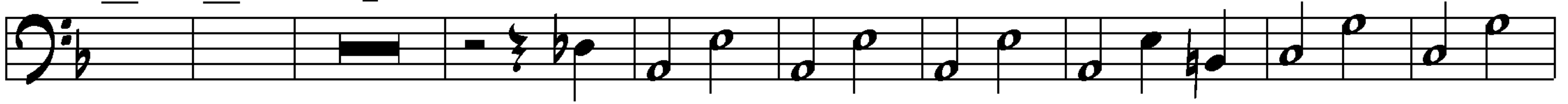

4

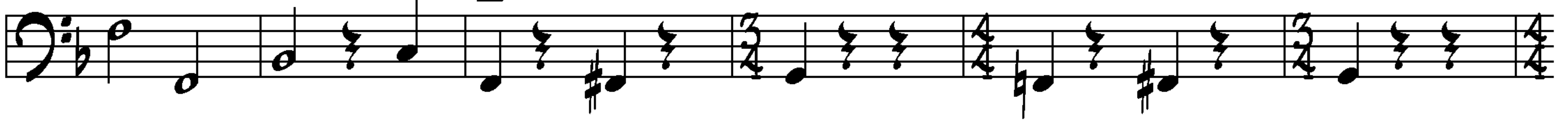

2

1

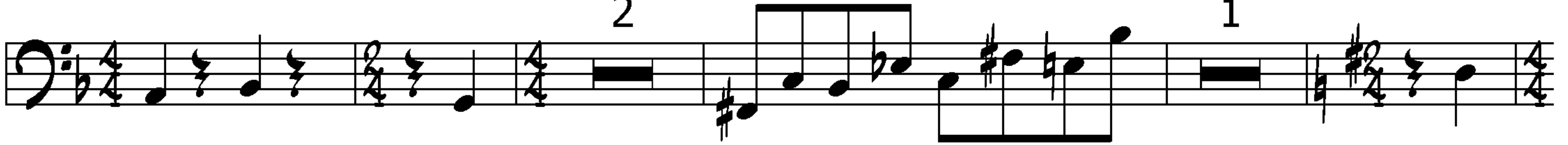

Bass

Dog Rag Parts

5

2

6

7

8