

~Black Nightmare~

Lev ZEMLINSKI (SACEM)

ALTO SAX

1 16 2 1 2 2 3 8 4 7 1 5 2nd time improvis. 1 2 2 6 1 7 4 8 16 9 5 10 5 2 11 3 12 13 14

15

2

16 4 17 Improvis. B<sup>b</sup> C<sup>7</sup> F<sup>7</sup> Edim

18 F<sup>7</sup> B<sup>b</sup> C<sup>7</sup> F<sup>7</sup> B<sup>b</sup> 19 G<sup>7</sup> C<sup>7</sup> F<sup>7</sup> Edim

muta in Soprano

20 F<sup>7</sup> B<sup>b</sup> C<sup>7</sup> F<sup>7</sup> B<sup>b</sup> 21

22

23

24

~Black Nightmare~

Lev ZEMLINSKI (SACEM)

TRUMPET

1 16 2 1

2

1 2 3 8 4 7

1 5 2nd time TACET 1

2

1 2 6

1 7 4 8 16 9 4

Cup mute 10 4

2 11 senza sord.

12 Cup mute

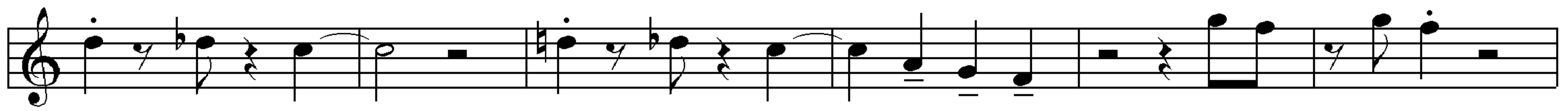

13

14

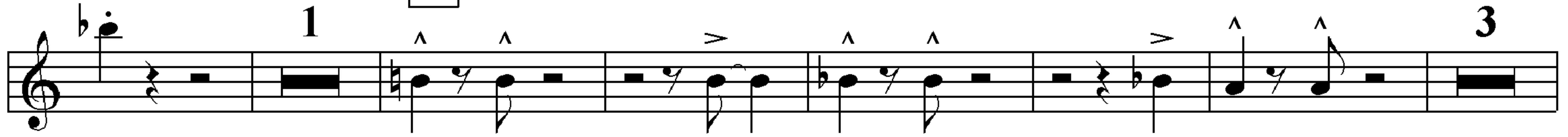

15

16

17

Improvis.

18

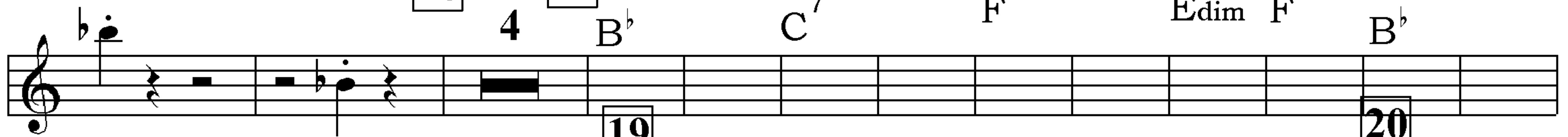

4

B<sup>b</sup>

C<sup>7</sup>

F<sup>7</sup>

E<sup>dim</sup>

F<sup>7</sup>

B<sup>b</sup>

19

20

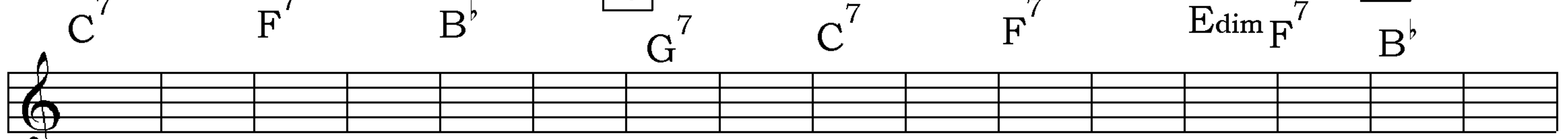

C<sup>7</sup>

F<sup>7</sup>

B<sup>b</sup>

G<sup>7</sup>

C<sup>7</sup>

F<sup>7</sup>

E<sup>dim</sup>

F<sup>7</sup>

B<sup>b</sup>

C<sup>7</sup>

F<sup>7</sup>

B<sup>b</sup>

21

22

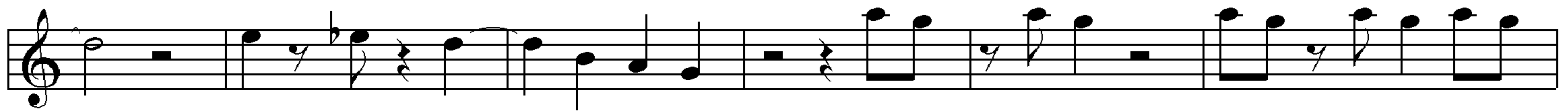

1

23

3

24

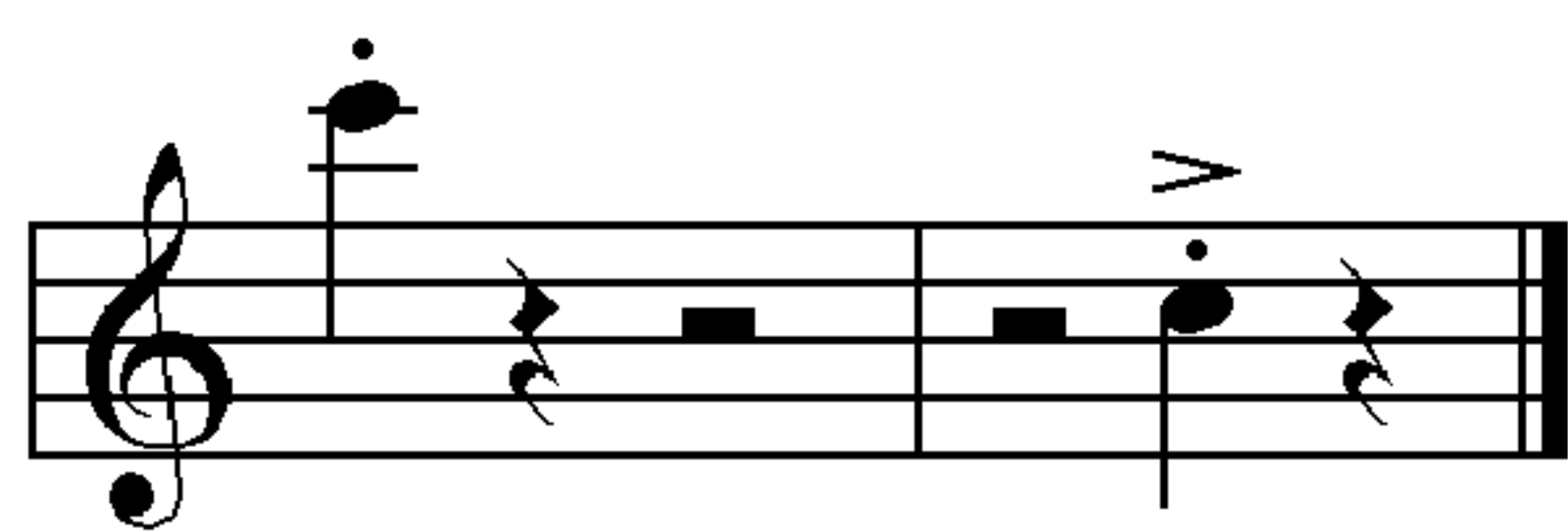

~Black Nightmare~

Lev ZEMLINSKI (SACEM)

PIANO

1

7

el.piano

1

3

2

1

1

2

3

2

3

7

4

1

1

1

5

2

2

2 1 10

4 11

12

A<sup>b</sup> B<sup>b</sup>7

13

14

15

16

17

ad lib.

18

19

23

24

♩ = 110

~Black Nightmare~

Lev ZEMLINSKI (SACEM)

GUITAR

1

A<sup>7</sup>

2

3

tr (#)

4 Col 3

6

7

8 C7

9 C/D 2 1 10 C/D 4 11 D/E

Am Bm B<sup>b</sup>m E<sup>b</sup>7 Fm7 F<sup>#</sup>dim7

12 A<sup>b</sup> B<sup>b</sup>7 E<sup>b</sup>7

13 A<sup>b</sup> B<sup>b</sup>7

14 F7

15 A<sup>b</sup> B<sup>b</sup>7

16 2 Ddim E<sup>b</sup>7

17

A<sup>b</sup>

B<sup>b</sup>7

18

A<sup>b</sup>

19

F<sup>7</sup>

B<sup>b</sup>7

20

A<sup>b</sup>

21

B<sup>b</sup>

C<sup>7</sup>

22

B<sup>b</sup>

23

G<sup>7</sup>

C<sup>7</sup>

24

B<sup>b</sup>

~Black Nightmare~

Lev ZEMLINSKI (SACEM)

PERCUSSION

1 16 2 8

tambourine

3

4 7 1 5

6 7 4 8

9 6 1 10 8 11 12 Dixieland 13

14 15 16 17 18 19

20 21 22 23 24

~Black Nightmare~

Lev ZEMLINSKI (SACEM)

1 ♩ = 110 7

DRUMS

7

8

9

10

11

12

13

14

$\text{♩} = 121$

15

1

16

2

17 ♩ = 126

18

19

20

21 ♩ = 128

22

23

24

♩ = 110

~Black Nightmare~

Lev ZEMLINSKI (SACEM)

BASS

1

16

2

3

8

4

5

6

7 2

8 2 3

9 2 2

10 2

11 4 11

13 1

14

15 1

16 2 17

18

19

20

21

22

23

24